

TENANCY SCHEDULE	
TENANT 1	522m²
TENANT 2	1675m²
TENANT 3	583m²
TENANT 4	568m²
TENANT 5	989m²
TENANT 6	708m²
TENANT 7	2620m
TENANT 8	730m²
ANCILLARY CAFE	91m²
MALL	870m²
TOTAL	9356m²

PROJECT

HOME - LISMORE

PROJECT NUMBER

316188

DATE

10/11/16

SCALE @ A1

1:500

STATUS

TOWN PLANNING

FOR INFORMATION

THE BUCHAN GROUP

The Buchan Group Melbourne Pty Ltd  
Architects, Planners & Interior Designers  
Level 1, 596 Bourke Street, Melbourne  
Victoria 3000, AUSTRALIA  
Email: [sgp@melbourne.buchan.com.au](mailto:sgp@melbourne.buchan.com.au)

A.C.N. 696 569 603  
T: +613 9328 9377  
F: +613 9328 0481

DRAWING TITLE  
SITE PLAN

DRAWING NUMBER  
ATP-10001

File Name: HLTBTG-ZA-00-DR-ATP-10001

REVISION

P01

LISMORE CITY COUNCIL  
These are the approved plans  
referred to in the conditions of  
Development Consent 5.2016.425.1  
  
Council Officer

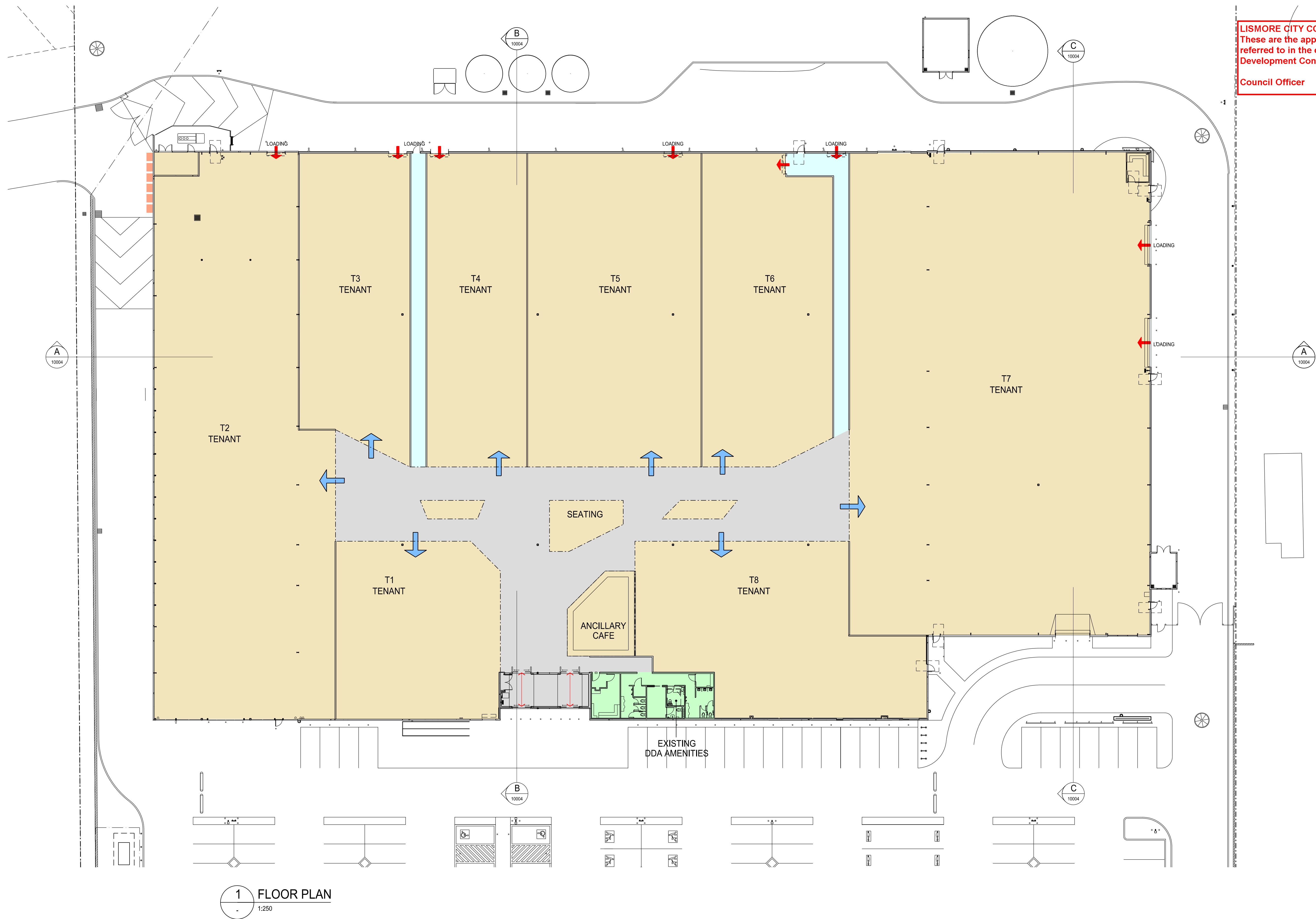

PROJECT

HOME - LISMORE

PROJECT NUMBER

316188

DATE

22/11/16

SCALE @ A1

1:250

STATUS

TOWN PLANNING

WORK IN PROGRESS

THE BUCHAN GROUP

The Buchan Group Melbourne Pty Ltd  
Architects, Planners & Interior Designers  
Level 1, 596 Bourke Street, Melbourne  
Victoria 3000, AUSTRALIA  
Email: [rog@melbourne.buchan.com.au](mailto:rog@melbourne.buchan.com.au)

A/CN: 696 589 603  
T: +613 9328 9377  
F: +613 9328 0481

DRAWING TITLE  
FLOOR PLAN

DRAWING NUMBER

ATP-10002

File Name: HLT\TBG-ZA-00-DR-ATP-10002

REVISION

P01

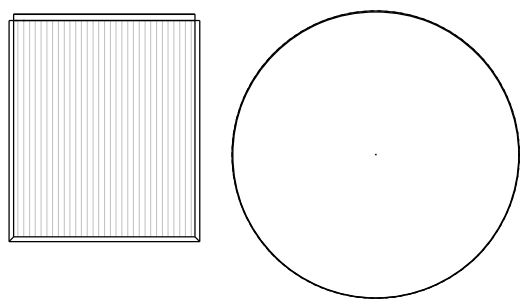

LISMORE CITY COUNCIL  
These are the approved plans  
referred to in the conditions of  
Development Consent 5.2016.425.1  
  
Council Officer



NOTE:  
1. ALL SMOKE EXHAUST LOCATIONS TO BE VERIFIED BY THE FIRE ENGINEER AND ARE SUBJECT TO CHANGE  
2. ALL MECHANICAL PLANT SIZES & LOCATIONS TO BE VERIFIED BY MECHANICAL ENGINEER AND ARE SUBJECT TO CHANGE

PROJECT

# HOME - LISMORE

PROJECT NUMBER  
316188

DATE  
22/11/16

SCALE @ A1  
1:250

STATUS  
TOWN PLANNING

FOR INFORMATION

THE BUCHAN GROUP

The Buchan Group Melbourne Pty Ltd  
Architects, Planners & Interior Designers  
Level 1, 696 Bourke Street, Melbourne  
Vic 3000, AUSTRALIA  
Email: [rog@melbourne.buchan.com.au](mailto:rog@melbourne.buchan.com.au)

A.C.N. 696 569 603  
T: +613 9328 9377  
F: +613 9328 0481

DRAWING TITLE  
ROOF PLAN

DRAWING NUMBER  
ATP-10003

File Name: HLTBTBG-ZA-00-DR-ATP-10003

REVISION  
P01



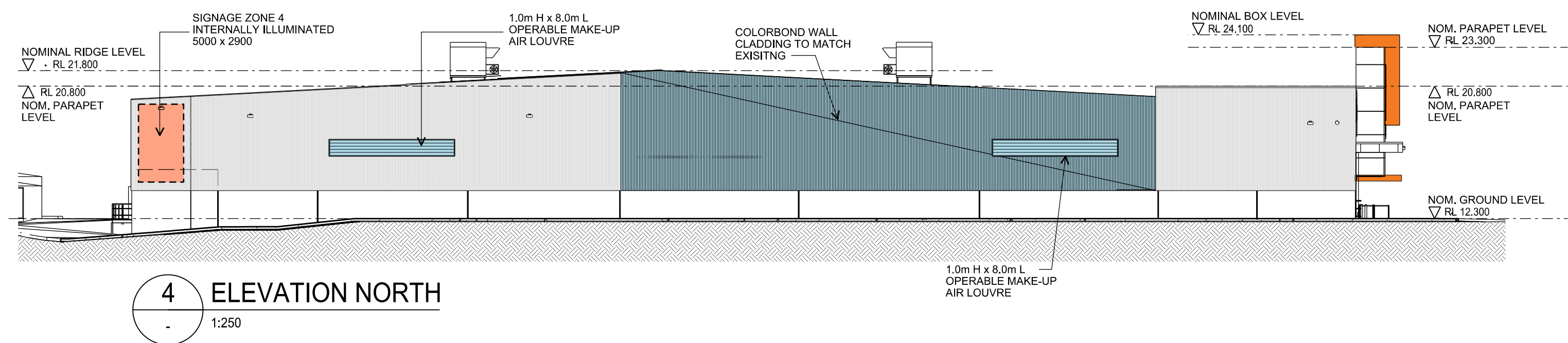
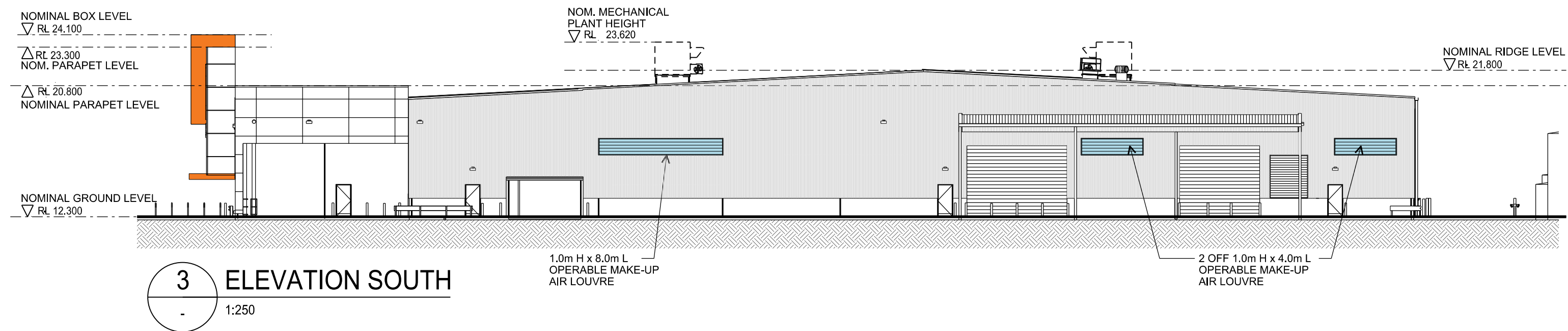
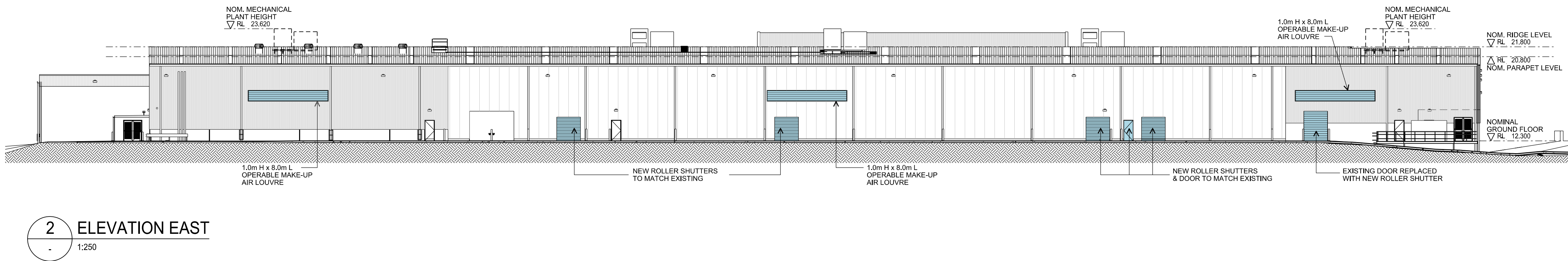
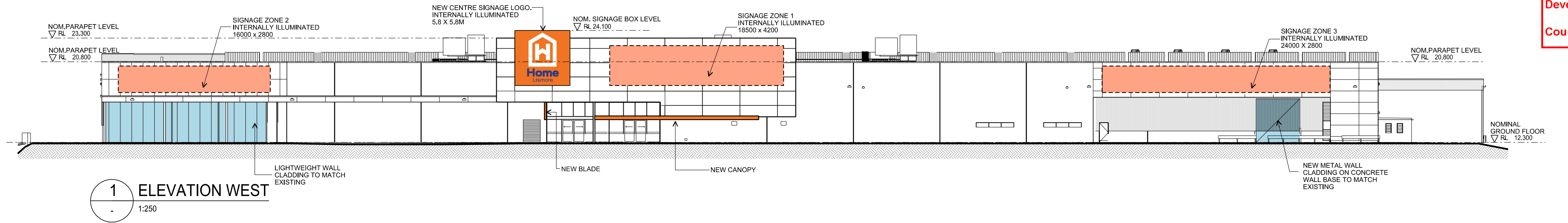

NOTES	
1. BUILDING FACADE MATERIALS & FINISHES TO BE RETAINED OR MADE GOOD TO MATCH EXISTING UNLESS OTHERWISE NOTED ON DRAWINGS.	
2. EXISTING 'MASTERS' SIGNAGE ON BUILDING FACADES TO BE REMOVED AND WALLS MADE GOOD TO MATCH EXISTING MATERIALS & FINISHES.	
	HIGHLIGHT TONE TO INDICATE ALTERATIONS TO BUILDING FACADE
	HIGHLIGHT TONE TO INDICATE NEW SIGNAGE ZONE

LISMORE CITY COUNCIL  
These are the approved plans  
referred to in the conditions of  
Development Consent 5.2016.425.1  
  
Council Officer

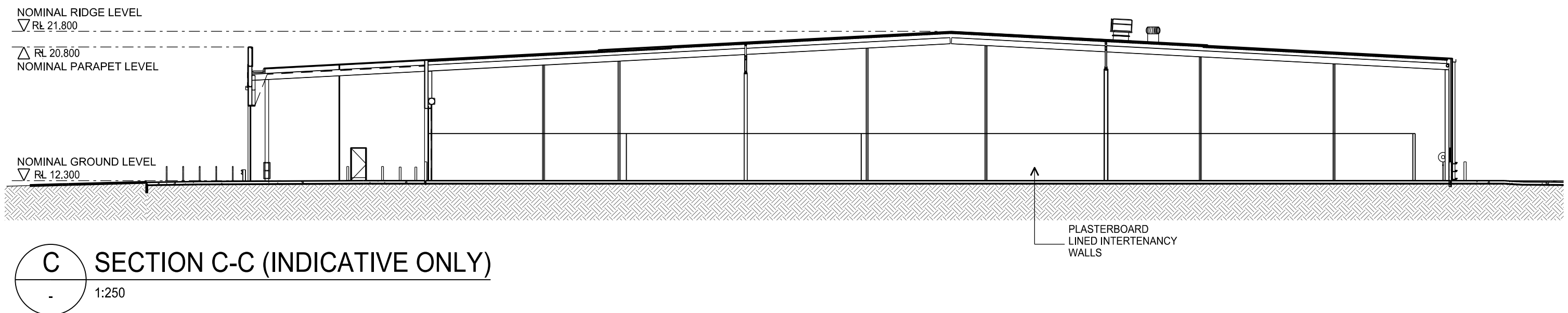
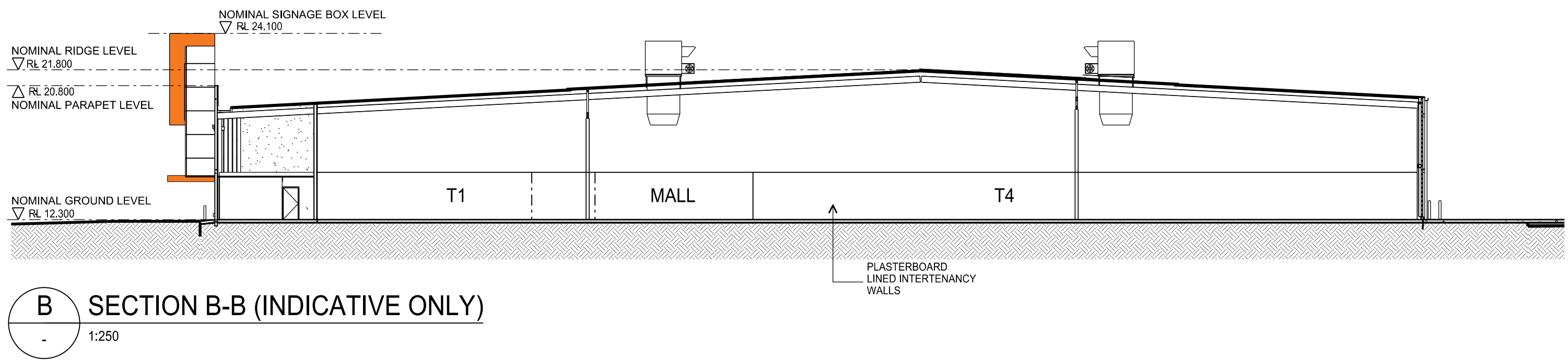
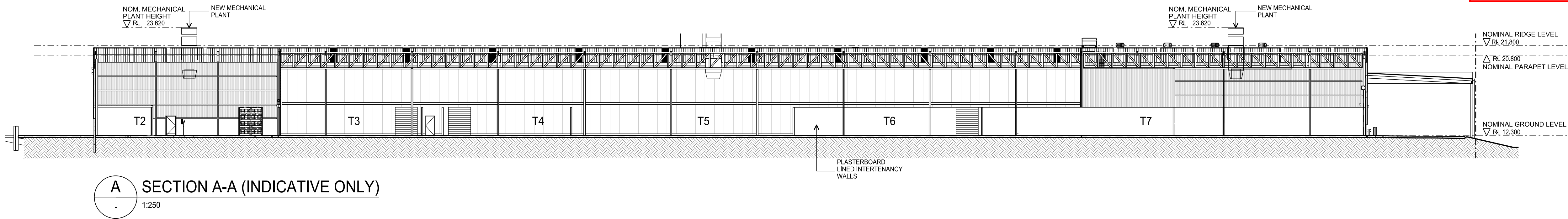

PROJECT

HOME - LISMORE

PROJECT NUMBER

316188

DATE

10/11/16

SCALE @ A1

1:250

STATUS

TOWN PLANNING

WORK IN PROGRESS

THE BUCHAN GROUP

The Buchan Group Melbourne Pty Ltd  
Architects, Planners & Interiors Designers  
Level 1, 696 Bourke Street, Melbourne  
Victoria 3000, AUSTRALIA  
Email: [sgp@melbourne.buchan.com.au](mailto:sgp@melbourne.buchan.com.au)

A.C.N. 696 569 653  
T: +613 9328 9377  
F: +613 9328 0481

DRAWING TITLE  
SECTIONS

DRAWING NUMBER  
ATP-10005

File Name: HLT\TBG-ZA-00-DR-ATP-10005

REVISION

P01



1 MAIN PYLON SIGN - FRONT & REAR ELEVATION  
1:50  
INTERNALLY ILLUMINATED SIGNAGE



2 SECONDARY SIGNAGE ZONE (REAR SIGNAGE)  
1:50  
INTERNALLY ILLUMINATED SIGNAGE